

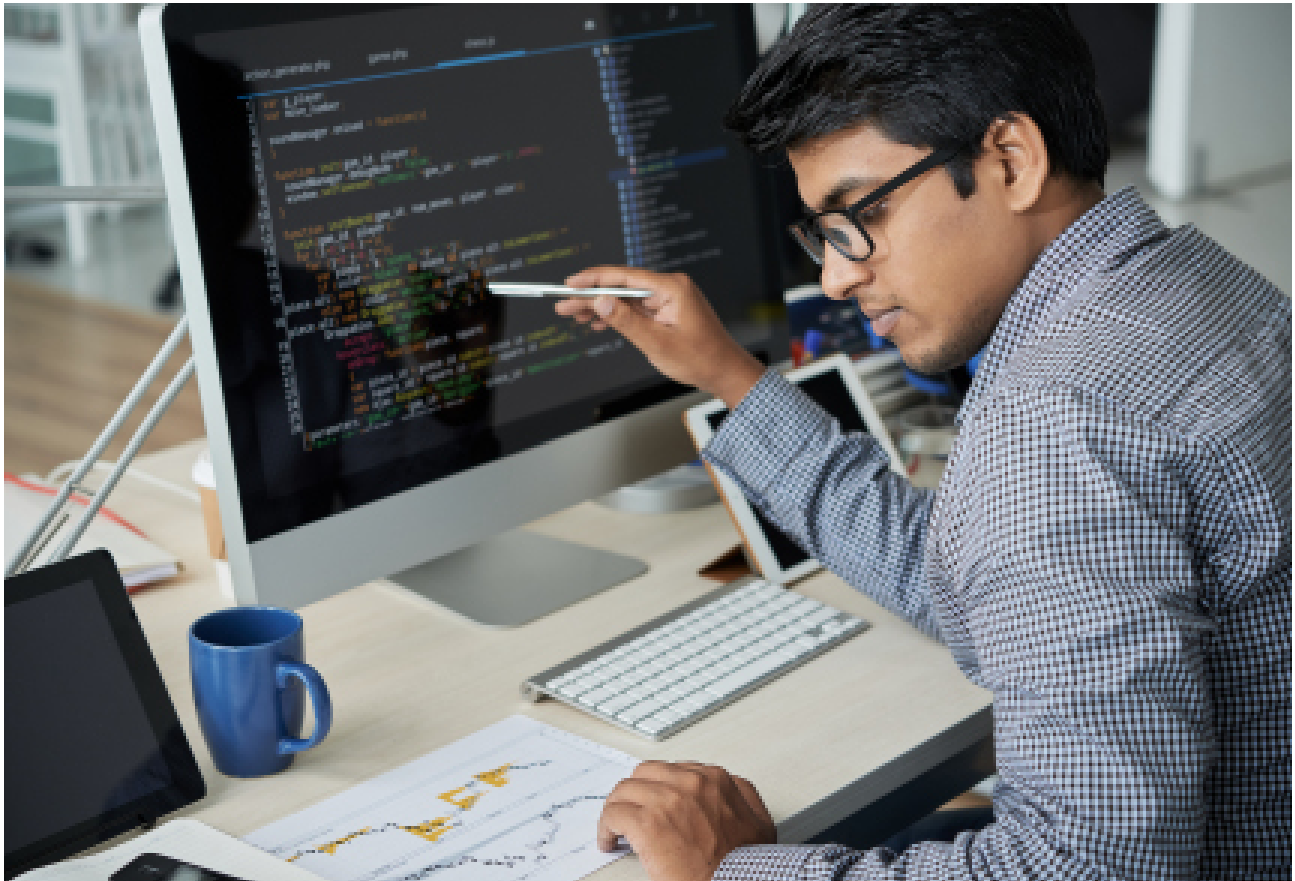

Eligible Institutes and Courses



Eligible Institutes

Sl	Institute Name	City	State
1	Amrita Vishwa Vidyapeetham, Amritapuri	Amritapuri	Kerala
2	Amrita Vishwa Vidyapeetham, Bengaluru	Bengaluru	Karnataka
3	Amrita Vishwa Vidyapeetham, Chennai	Chennai	Tamil Nadu
4	Amrita Vishwa Vidyapeetham, Coimbatore	Coimbatore	Tamil Nadu
5	Indian Institute of Engineering Science and Technology, Shibpur	Shibpur	West Bengal
6	Indian Institute of Science	Bangalore	Karnataka
7	Indian Institute of Technology Bhubaneswar	Bhubaneswar	Odisha
8	Indian Institute of Technology Bombay	Mumbai	Maharashtra
9	Indian Institute of Technology Delhi	New Delhi	Delhi
10	Indian Institute of Technology Dhanbad	Dhanbad	Jharkhand
11	Indian Institute of Technology Gandhinagar	Gandhinagar	Gujarat
12	Indian Institute of Technology Guwahati	Guwahati	Assam
13	Indian Institute of Technology Hyderabad	Hyderabad	Telangana
14	Indian Institute of Technology Indore	Indore	Madhya Pradesh
15	Indian Institute of Technology Kanpur	Kanpur	Uttar Pradesh
16	Indian Institute of Technology Kharagpur	Kharagpur	West Bengal
17	Indian Institute of Technology Madras	Chennai	Tamil Nadu
18	Indian Institute of Technology Ropar	Ropar	Punjab
19	Indian Institute of Technology Roorkee	Roorkee	Uttarakhand
20	Indian Institute of Technology (BHU) Varanasi	Varanasi	Uttar Pradesh
21	Manipal Academy of Higher Education, Karnataka	Manipal	Karnataka
22	National Institute of Technology Calicut	Calicut	Kozhikode
23	National Institute of Technology Karnataka	Surathkal	Karnataka
24	National Institute of Technology Rourkela	Rourkela	Odisha
25	National Institute of Technology Tiruchirappalli	Tiruchirappalli	Tamil Nadu
26	National Institute of Technology Warangal	Warangal	Warangal
27	Pandit Deendayal Petroleum University (PDPU)	Gandhinagar	Gujarat
28	Vellore Institute of Technology, Chennai	Chennai	Tamil Nadu
29	Vellore Institute of Technology, Vellore	Vellore	Tamil Nadu

Eligible Courses

1. [Amrita Vishwa Vidyapeetham, Amritapuri Campus](#)

You should be a first-year student enrolled in one of the following courses to be eligible for the Reliance Foundation Scholarship in Artificial Intelligence and Computer Sciences

A. Eligible courses for Undergraduate

- B.Tech. in Computer Science and Engineering (4 year)
- B.Tech. in Computer Science and Engineering - Artificial Intelligence (4 year)

B. Eligible courses for Postgraduate

- M. Tech in Computer Science & Engineering (Machine Learning) (2 year)
- M. Tech. in Artificial Intelligence (2 year)
- M. Tech. in Cyber Security Systems & Networks (2 year)
- M. Tech. in Robotics and Automation (2 year)
- M. Tech in Computer Science & Engineering (2 year)

2. [Amrita Vishwa Vidyapeetham Bengaluru Campus](#)

You should be a first-year student enrolled in one of the following courses to be eligible for the Reliance Foundation Scholarship in Artificial Intelligence and Computer Sciences

A. Eligible courses for Undergraduate

- B.Tech. in Computer Science and Engineering (4 year)
- B. Tech in Computer Science and Engineering - Artificial Intelligence (4 year)

B. Eligible courses for Postgraduate

- M. Tech in Computer Science & Engineering (Machine Learning) (2 year)
- M. Tech. in Computer Science & Engineering (2 year)
- M. Tech. in Data Science (2 year)

3. [Amrita Vishwa Vidyapeetham, Chennai Campus](#)

You should be a first-year student enrolled in one of the following courses to be eligible for the Reliance Foundation Scholarship in Artificial Intelligence and Computer Sciences

A. Eligible courses for Undergraduate

- B.Tech. in Computer Science and Engineering (4 year)
- B.Tech. in Computer Science and Engineering - Artificial Intelligence (4 year)
- B. Tech. in Computer Science and Engineering (Cyber Security) (4 year)
- B. Tech. in Computer and Communication Engineering (4 year)

B. Eligible courses for Postgraduate

- No eligible Postgraduate courses

4. [Amrita Vishwa Vidyapeetham, Coimbatore Campus](#)

You should be a first-year student enrolled in one of the following courses to be eligible for the Reliance Foundation Scholarship in Artificial Intelligence and Computer Sciences

A. Eligible courses for Undergraduate

- B.Tech. in Computer Science and Engineering (4 year)
- B. Tech in Computer Science and Engineering - Artificial Intelligence (4 year)
- B. Tech. in Computer and Communication Engineering (4 year)

B. Eligible courses for Postgraduate

- M. Tech in Computer Science & Engineering (Machine Learning) (2 year)
- M. Tech. in Artificial Intelligence and Data Science (2 year)
- M. Tech. in Computer Science & Engineering (2 year)

- M. Tech. in Cyber Security (2 year)
- M. Tech. in Data Science (2 year)
- M.Sc. in Applied Statistics and Data Analytics (2 year)

5. [Indian Institute of Engineering Science and Technology, Shibpur](#)

You should be a first-year student enrolled in one of the following courses to be eligible for the Reliance Foundation Scholarship in Artificial Intelligence and Computer Sciences

A. Eligible courses for Undergraduate

- B.Tech. in Computer Science and Engineering (4 year)
- B.Tech. in Information Technology (4 year)

B. Eligible courses for Postgraduate

- M. Tech Computer Science and Technology (2 year)

6. [Indian Institute of Science](#)

You should be a first-year student enrolled in one of the following courses to be eligible for the Reliance Foundation Scholarship in Artificial Intelligence and Computer Sciences

A. Eligible courses for Undergraduate

- No Undergraduate Major in CS / AI / IT

B. Eligible courses for Postgraduate

- M. Tech in Computer Science and Engineering (2 year)
- M. Tech in Artificial Intelligence (2 year)
- M. Tech. in Computational and Data Sciences (2 year)
- M. Tech. (Research) in Computational and Data Sciences
- M. Tech. (Research) in Computer Science and Automation

7. [Indian Institute of Technology Bhubaneswar](#)

You should be a first-year student enrolled in one of the following courses to be eligible for the

Reliance Foundation Scholarship in Artificial Intelligence and Computer Sciences

A. Eligible courses for Undergraduate

- B.Tech. in Computer Science and Engineering (4 year)
- B. Tech. and M. Tech. in Computer Science and Engineering (5-year, Dual Degree)

B. Eligible courses for Postgraduate

- M. Tech. in Computer Science and Engineering (2 year)

8. [Indian Institute of Technology Bombay](#)

You should be a first-year student enrolled in one of the following courses to be eligible for the Reliance Foundation Scholarship in Artificial Intelligence and Computer Sciences

C. Eligible courses for Undergraduate

- B.Tech. in Computer Science and Engineering (4 year)

D. Eligible courses for Postgraduate

- M. Tech. in Computer Science and Engineering (2 year)
- M. Tech. in AI and Data Science (Inter-Disciplinary Dual Degree Programme (IDDDP) in AI and Data Science) (2 year)

9. [Indian Institute of Technology Delhi](#)

You should be a first-year student enrolled in one of the following courses to be eligible for the Reliance Foundation Scholarship in Artificial Intelligence and Computer Sciences

A. Eligible courses for Undergraduate

- B.Tech. in Computer Science and Engineering (4 year)
- B.Tech. in Mathematics and Computing (4 year)
- B. Tech. and M. Tech. in Computer Science

- and Engineering (5-year, Dual Degree)
- B.Tech and M.Tech in Mathematics and Computing (5 year, Dual Degree)

B. Eligible courses for Postgraduate

- M. Tech. in Computer Science and Engineering (2 year)
- M.Tech. in Computer Technology (2 year)
- M.Tech. in Computer Applications (2 year)
- M.S. (Research) in Computer Science and Engineering

10. [Indian Institute of Technology Dhanbad](#)

You should be a first-year student enrolled in one of the following courses to be eligible for the Reliance Foundation Scholarship in Artificial Intelligence and Computer Sciences

A. Eligible courses for Undergraduate

- B.Tech. in Computer Science and Engineering (4 year)
- Integrated M. Tech. in Mathematics and Computing (5 year)

B. Eligible courses for Postgraduate

- M. Tech. in Computer Science and Engineering (Spl. In Information Security) (2 year)
- M. Tech. in Data Analytics (2 year)
- M.Sc. in Mathematics and Computing (2 year)
- M. Tech. in Computer Science and Engineering (2 year)

11. [Indian Institute of Technology Gandhinagar](#)

You should be a first-year student enrolled in one of the following courses to be eligible for the Reliance Foundation Scholarship in Artificial Intelligence and Computer Sciences

A. Eligible courses for Undergraduate

- B.Tech. in Computer Science and Engineering (4 year)

B. Eligible courses for Postgraduate

- M. Tech. in Computer Science and Engineering (2 year)

12. [Indian Institute of Technology Guwahati](#)

You should be a first-year student enrolled in one of the following courses to be eligible for the Reliance Foundation Scholarship in Artificial Intelligence and Computer Sciences

A. Eligible courses for Undergraduate

- B.Tech. in Computer Science and Engineering (4 year)
- B.Tech. in Mathematics and Computing (4 year)

B. Eligible courses for Postgraduate

- M. Tech. in Computer Science and Engineering (2 year)
- M. Tech. in Data Science (2 year)
- M.Sc. in Mathematics and Computing (2 year)

13. [Indian Institute of Technology Hyderabad](#)

You should be a first-year student enrolled in one of the following courses to be eligible for the Reliance Foundation Scholarship in Artificial Intelligence and Computer Sciences

A. Eligible courses for Undergraduate

- B.Tech. in Computer Science and Engineering (4 year)
- B.Tech. in Artificial Intelligence (4 year)
- B.Tech. in Mathematics and Computing (4 year)

B. Eligible courses for Postgraduate

- M. Tech. in Computer Science and Engineering (2 year)
- M. Tech. in Computer Science and Engineering (3 year)
- M. Tech. in Networks and Information Security (2 year)
- M. Tech. in Artificial Intelligence (2 year) TA / self-sponsored
- M. Tech. in Artificial Intelligence (3 year)
- M.Sc. Mathematics and Computing program (2 year)

14. [Indian Institute of Technology Indore](#)

You should be a first-year student enrolled in one of the following courses to be eligible for the Reliance Foundation Scholarship in Artificial Intelligence and Computer Sciences

A. Eligible courses for Undergraduate

- B.Tech. in Computer Science and Engineering (4 year)

B. Eligible courses for Postgraduate

- M.S. (Research) in Computer Science and Engineering

15. [Indian Institute of Technology Kanpur](#)

You should be a first-year student enrolled in one of the following courses to be eligible for the Reliance Foundation Scholarship in Artificial Intelligence and Computer Sciences

A. Eligible courses for Undergraduate

- B.Tech. in Computer Science and Engineering (4 year)
- B.S. in Mathematics and Scientific Computing (4 year)

B. Eligible courses for Postgraduate

- M. Tech. in Computer Science and Engineering (2 year)
- M.S. (by Research) in Computer Science and Engineering (2 year)

16. [Indian Institute of Technology Kharagpur](#)

You should be a first-year student enrolled in one of the following courses to be eligible for the Reliance Foundation Scholarship in Artificial Intelligence and Computer Sciences

A. Eligible courses for Undergraduate

- B.Tech. in Computer Science and Engineering (4 year)
- B.Tech. And M. Tech. in Computer Science and Engineering (5-year, Dual Degree)
- Integrated M.Sc. in Mathematics and Computing (5 year)

B. Eligible courses for Postgraduate

- M. Tech. in Computer Science and Engineering (2 year)
- M. Tech. in Computer Science and Data Processing (2 year)

17. [Indian Institute of Technology Madras](#)

You should be a first-year student enrolled in one of the following courses to be eligible for the Reliance Foundation Scholarship in Artificial Intelligence and Computer Sciences

A. Eligible courses for Undergraduate

- B.Tech. in Computer Science and Engineering (4 year)

B. Eligible courses for Postgraduate

- M. Tech. in Computer Science and Engineering (2 year)
- M. Tech. in Industrial Mathematics and Scientific Computing (2 year)
- M.S. (Research) Programme in Computer Science and Engineering

18. [Indian Institute of Technology Ropar](#)

You should be a first-year student enrolled in one of the following courses to be eligible for the Reliance Foundation Scholarship in Artificial Intelligence and Computer Sciences

A. Eligible courses for Undergraduate

- B.Tech. in Computer Science and Engineering (4 year)
- B.Tech. in Mathematics and Computing (4 year)

B. Eligible courses for Postgraduate

- M. Tech. in Artificial Intelligence (2 year)
- M. Tech. in Computer Science and Engineering (2 year)

19. [Indian Institute of Technology Roorkee](#)

You should be a first-year student enrolled in one of the following courses to be eligible for the

Reliance Foundation Scholarship in Artificial Intelligence and Computer Sciences

A. Eligible courses for Undergraduate

- B.Tech. in Computer Science and Engineering (4 year)

B. Eligible courses for Postgraduate

- M. Tech. in Computer Science and Engineering (2 year)

20. [Indian Institute of Technology \(BHU\) Varanasi](#)

You should be a first-year student enrolled in one of the following courses to be eligible for the Reliance Foundation Scholarship in Artificial Intelligence and Computer Sciences

A. Eligible courses for Undergraduate

- B.Tech. in Computer Science and Engineering (4 year)
- B.Tech. and M. Tech. in Computer Science and Engineering (5-year, Dual Degree)
- B. Tech and M. Tech. in Mathematics and Computing (5 Years, Dual Degree)

B. Eligible courses for Postgraduate

- N/A

21. [Manipal Academy of Higher Education, Karnataka](#)

You should be a first-year student enrolled in one of the following courses to be eligible for the Reliance Foundation Scholarship in Artificial Intelligence and Computer Sciences

A. Eligible courses for Undergraduate

- B. Tech in Information Technology (4 year)
- B. Tech in Computer Science and Engineering (4 year)
- B. Tech in Computer and Communication Engineering (4 year)
- B.Tech. in Computer Science & Engineering -

Artificial Intelligence & Machine Learning (4 year)

- B.Tech. in Data Science & Engineering (4 year)

B. Eligible courses for Postgraduate

- M. Tech in Computer Science and Information Security (2 year)
- M. Tech. in Computer Science and Engineering (2 year)
- M. Sc. in Applied Mathematics and Computing (2 year)
- M. Tech. in Software Engineering (2 year)
- ME Big Data and Data Analytics (2 year)
- ME Cloud Computing (2 year)

22. [National Institute of Technology Calicut](#)

You should be a first-year student enrolled in one of the following courses to be eligible for the Reliance Foundation Scholarship in Artificial Intelligence and Computer Sciences

A. Eligible courses for Undergraduate

- B.Tech. in Computer Science and Engineering (4 year)

B. Eligible courses for Postgraduate

- M. Tech in Computer Science and Engineering (Information Security) (2 year)
- M. Tech in Computer Science and Engineering (2 year)

23. [National Institute of Technology Karnataka, Surathkal](#)

You should be a first-year student enrolled in one of the following courses to be eligible for the Reliance Foundation Scholarship in Artificial Intelligence and Computer Sciences

A. Eligible courses for Undergraduate

- B.Tech. in Computer Science and Engineering (4 year)
- B.Tech. in Information Technology (4 year)

B. Eligible courses for Postgraduate

- M. Tech in Computer Science and Engineering (2 year)
- M. Tech. in Computational and Data Science (2 year)

- M. Tech. in Computer Science and Engineering (Information Security) (2 year)
- M. Tech. in Information Technology (2 year)
- M. Tech. (By Research) in Computer Science and Engineering
- M. Tech. (By Research) in Computer Science and Engineering – Information Security
- M. Tech. (By Research) in Information Technology

24. [National Institute of Technology Rourkela](#)

You should be a first-year student enrolled in one of the following courses to be eligible for the Reliance Foundation Scholarship in Artificial Intelligence and Computer Sciences

A. Eligible courses for Undergraduate

- B.Tech. in Computer Science and Engineering (4 year)

B. Eligible courses for Postgraduate

- M. Tech Computer Science (2 year)
- M. Tech in Software Engineering (2 year)
- M. Tech in Information Security (2 year)

25. [National Institute of Technology Tiruchirappalli](#)

You should be a first-year student enrolled in one of the following courses to be eligible for the Reliance Foundation Scholarship in Artificial Intelligence and Computer Sciences

A. Eligible courses for Undergraduate

- B.Tech. in Computer Science and Engineering (4 year)

B. Eligible courses for Postgraduate

- M. Tech Computer Science and Engineering (2 year)
- M.S. Computer Science (2 year)

26. [National Institute of Technology Warangal](#)

You should be a first-year student enrolled in one of the following courses to be eligible for the Reliance Foundation Scholarship in Artificial

Intelligence and Computer Sciences

A. Eligible courses for Undergraduate

- B.Tech. in Computer Science and Engineering (4 year)

B. Eligible courses for Postgraduate

- M. Tech. in Computer Science and Information Security (2 year)
- M.Sc. In Mathematics and Scientific Computing (2 year)
- M. Tech. in Computer Science and Engineering (2 year)

27. [Pandit Deendayal Petroleum University \(PDPU\)](#)

You should be a first-year student enrolled in one of the following courses to be eligible for the Reliance Foundation Scholarship in Artificial Intelligence and Computer Sciences

A. Eligible courses for Undergraduate

- B.Tech. in Computer Engineering (4 year)
- B.Tech. in Information and Communications Technology (4 year)

B. Eligible courses for Postgraduate

- M. Tech in Data Science (2 years)
- M. Tech. in Cyber Security (2 years)

28. [Vellore Institute of Technology, Chennai Campus](#)

You should be a first-year student enrolled in one of the following courses to be eligible for the Reliance Foundation Scholarship in Artificial Intelligence and Computer Sciences

A. Eligible courses for Undergraduate

- B.Tech. in Computer Science and Engineering (4 year)

B. Eligible courses for Postgraduate

- M. Tech in Computer Science and Engineering (CSE) (2 year)
- M. Tech in Computer Science and Engineering

with Spl. in Artificial Intelligence and Machine Learning (2 year)

- M. Tech in Computer Science and Engineering with Spl. in Big Data Analytics (2 year)
- M. Tech. in Computer Science and Engineering with specialisation in Cyber Physical Systems (2 year)

29. [Vellore Institute of Technology, Vellore Campus](#)

You should be a first-year student enrolled in one of the following courses to be eligible for the Reliance Foundation Scholarship in Artificial Intelligence and Computer Sciences

A. Eligible courses for Undergraduate

- B.Tech. in Computer Science and Engineering (4 year)

B. Eligible courses for Postgraduate

- M. Tech in Computer Science and Engineering (CSE) (2 year)
- M. Tech in Computer Science and Engineering with Spl. in Artificial Intelligence and Machine Learning (2 year)
- M. Tech in Computer Science and Engineering with Spl. in Big Data Analytics (2 year)
- M. Tech in Computer Science and Engineering with Spl. in Information Security (2 year)
- M. Sc Data Science (2 year)